Beast Feast!
An Unofficial Minecraft Book

Skel woke up fast from a deep, deep **dream.** A thump out back had made him **scream.**

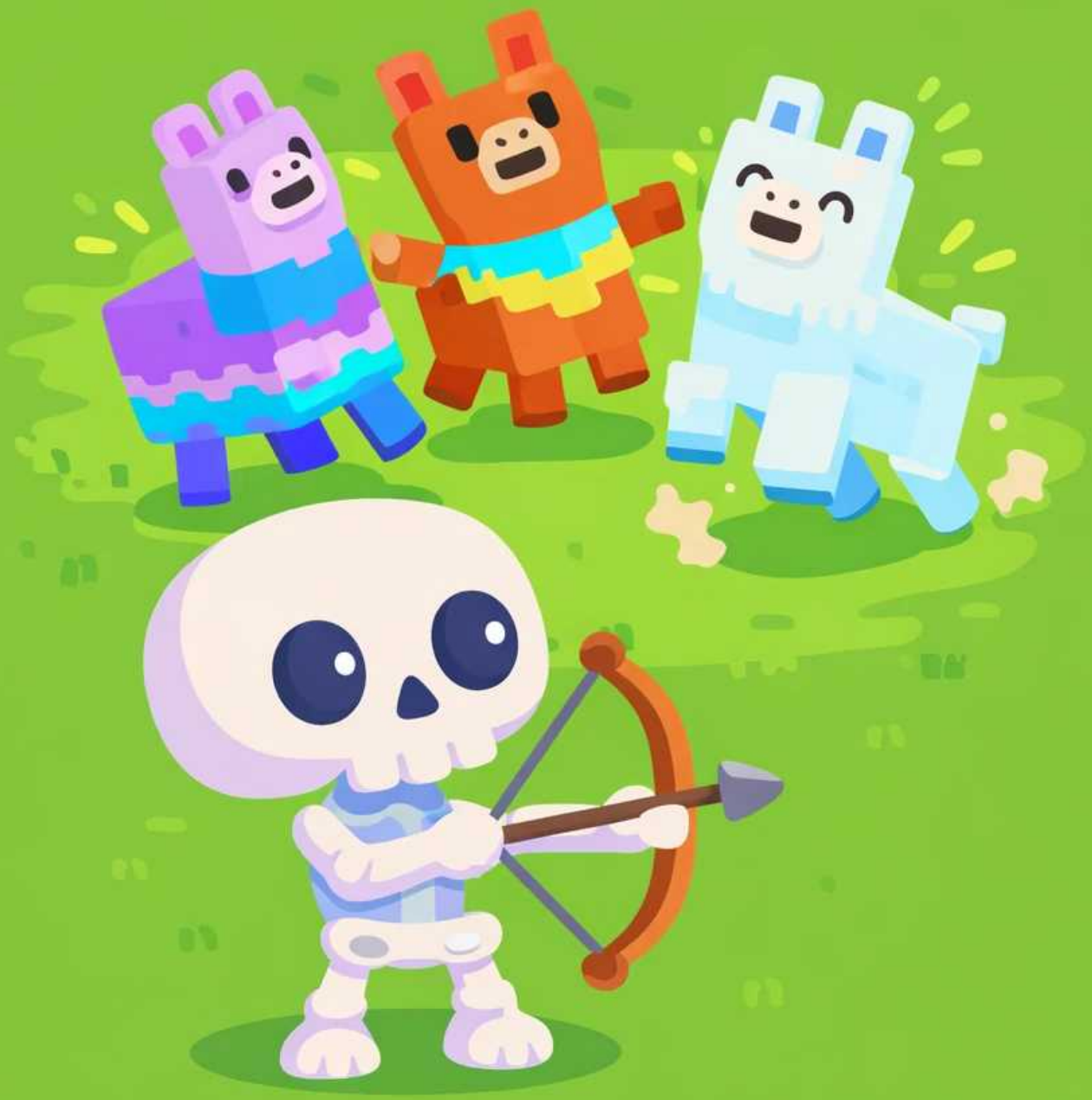

Three llamas stood out on the land. Did **bread** and **steak** bring this loud band?

'Please leave!'

Skel told each

llama beast.

'Zom's crops

are not your

feast!'

The next dawn came, and Skel shook his **head.** From the path to the trees, a **great** llama sea had **spread!**

Zom was set to feed his pigs a **treat.** 'Those llamas, Skel? Just let them **eat!**'

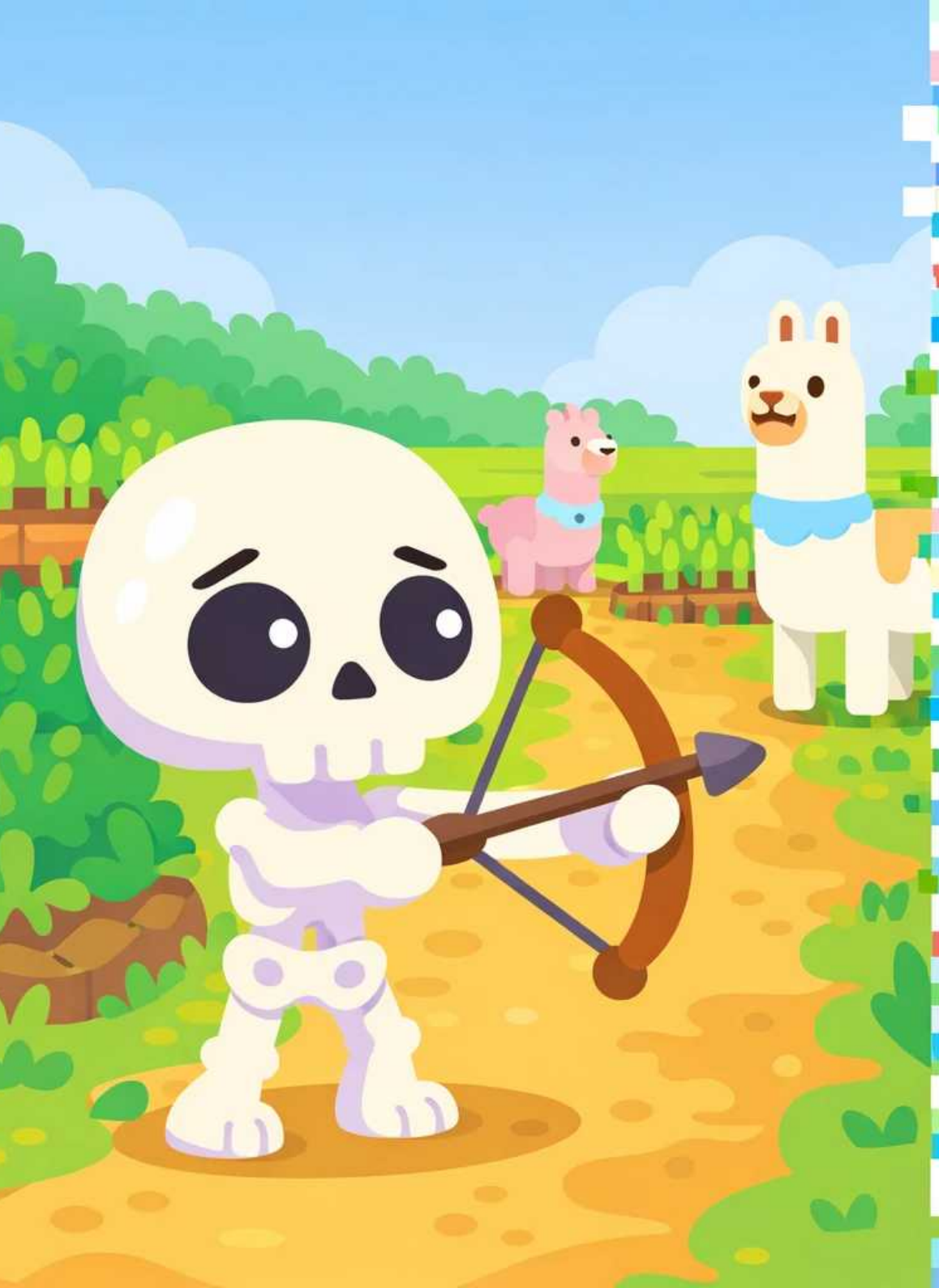

Skel came back and let out a **scream.** Llamas ate **each** crop, was this a **dream?**

Zom put a **lead** on **each** llama's **head.** He led them off, and down the path the **neat** line **spread.**

Skel stood by the pond, deep in a **dream.** Was this **real peace,** or would the llamas **scream?**

The next day, they all came to **feast.** A **great** big bunch of llamas, at the **least!**

Skel tried to scare them with a shout. A **great** storm of llama spit shot out!

Zom found Skel **weak,** all wet with spit. He led him in where he could sit.

Things felt **bleak,** but Skel would not quit. He'd **dream** up a **deal** with the llamas, and that was it!

EA

Beast Feast!

BOOM, BOOM, BOOM! Who is shaking the walls of Skel's farm at dawn? Three dancing llamas have pranced onto the land, chewing crops, stomping beats, and bringing every llama friend they've ever met along for the party. Skel wants peace. The llamas want a feast. Can a grumpy skeleton and his clever pal Zom outsmart a woolly, honking flood before the whole farm is gobbled up? This decodable reader practices the 'ea' sound in words like 'beast,' 'feast,' 'bread,' and 'dream.'

Reading Skills: <ea>

beast, bleak, bread, clean, deal, dream, each, eat, feast, great, head, lead, least, leave, neat, peace, please, real, scream, spread, steak, treat, weak

Learn to read with confidence

The Bookbot app and its carefully designed decodable books help children practise the sounds and words they are learning, building strong phonics and reading skills one step at a time. In the app, children can listen to stories read aloud, follow highlighted words as they are spoken, and read independently when they are ready. Together, the decodable books and oral reading support help develop accuracy, fluency, confidence and a love of reading. Learn more at www.bookbotkids.com.

CC BY NC SA

www.bookbotkids.com