AN UNOFFICIAL MINECRAFT SERIES

DO NOT GO IN

AN UNOFFICIAL MINECRAFT BOOK

FIG PIG AND FRIENDS

Fig Pig grips his axe and his lamp. 'I will dig and get black rock!' he says.

He **trudges** into the dim mine. He is not in a panic. Not one bit.

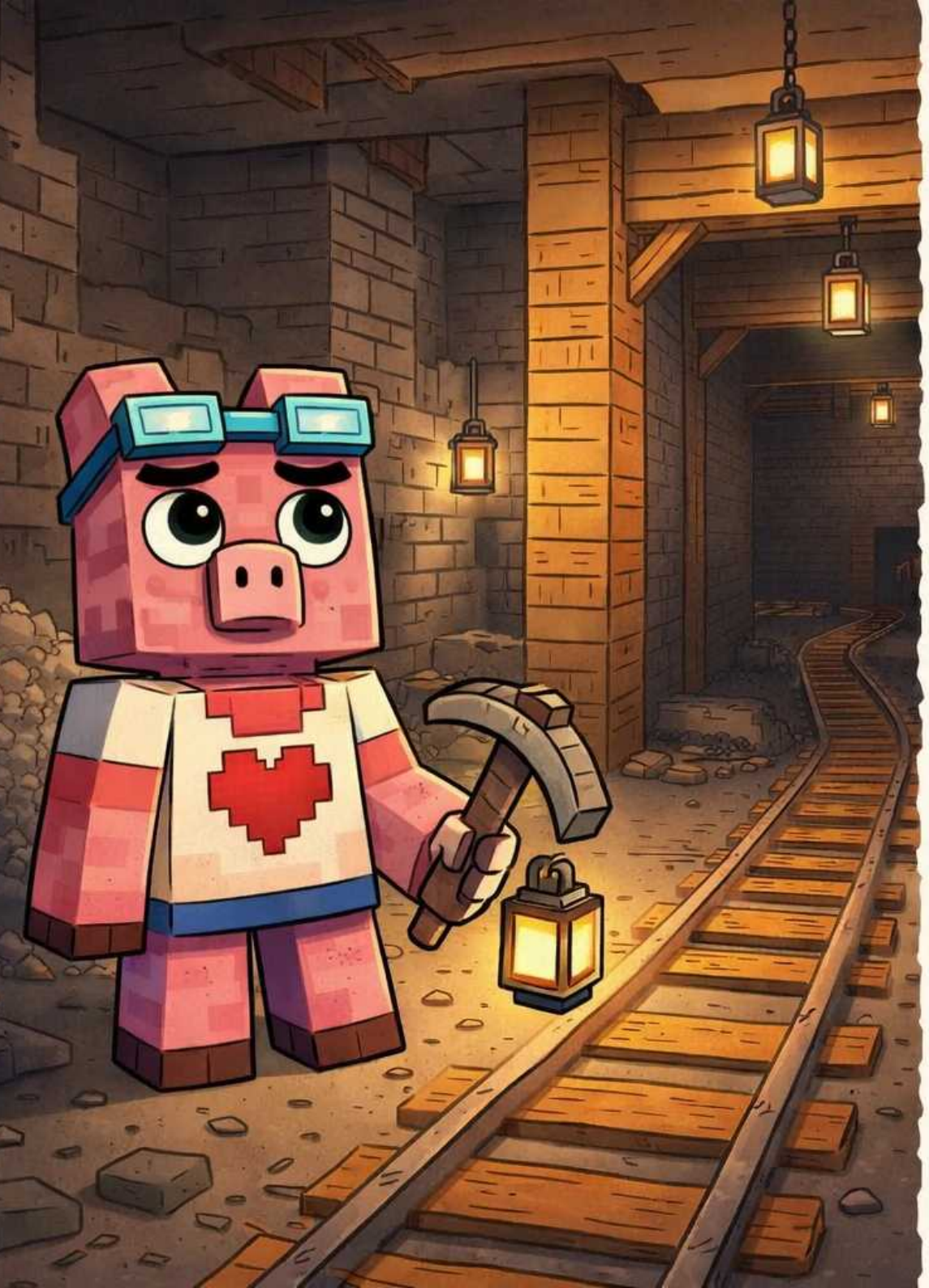

The path opens up wide. Lamps are lit on the walls, and tracks run off into the dark. 'They made all this,' says Fig Pig. 'And then they left it.' He **trudges** on past the tracks.

A chest sits at the **edge** of the path. Fig Pig inspects it. Cash! And a blade!

'I will just take this blade,' he says. 'It will keep me safe.' He grips it and does not **budge** for a bit. Then he walks on fast.

A huge web! A big bug naps in the web.

Fig Pig must **dodge** past it. Step, step, step. He **dodges** the thick strands. The bug does not **budge.** Go, Fig Pig, go!

The path ends at a **ledge.** Hot red rock pops in the pit.

Fig Pig steps on the thin track at the **edge.** 'Do not look in the pit,' he says. He looks in the pit. Gulp!

Fig Pig dashes from the mine. Then he spots a red note by the exit. It says, 'Stop! Do not go in!' Fig Pig yells. He does not **trudge.** He runs and runs! He did not get black rock. But next time, he will check the red note, and then go in!

70

Do Not Go In

Fig Pig marches into a dark mine, sure he'll find the finest coal ever seen. He trudges past old tracks, grabs a shiny blade from a chest for safety, and dodges a huge sleeping bug guarding a sticky web. But at the edge of a narrow track over bubbling lava, will he keep his nerve, or will fright send him running for daylight? Created to align with the UFLI Foundations scope and sequence (Lesson 70: dge /j/), this book practises words like 'trudges', 'dodge', 'budge', 'ledge'.

Phonics Focus: dge /j/

budge, dodge, dodges, edge, ledge, trudge, trudges

Bookbot is not endorsed by or affiliated with UFLI (the University of Florida Literacy Institute) or Jolly Learning Ltd. UFLI Foundations and Jolly Phonics are trademarks of their respective owners.

Learn to read with confidence

The Bookbot app and its carefully designed decodable books help children practise the sounds and words they are learning, building strong phonics and reading skills one step at a time. In the app, children can listen to stories read aloud, follow highlighted words as they are spoken, and read independently when they are ready. Together, the decodable books and oral reading support help develop accuracy, fluency, confidence and a love of reading. Learn more at www.bookbotkids.com.

CC BY NC SA

www.bookbotkids.com