Kim's Locks Have a Plan

I am Jill. I have big hair,

and clips **click** in it.

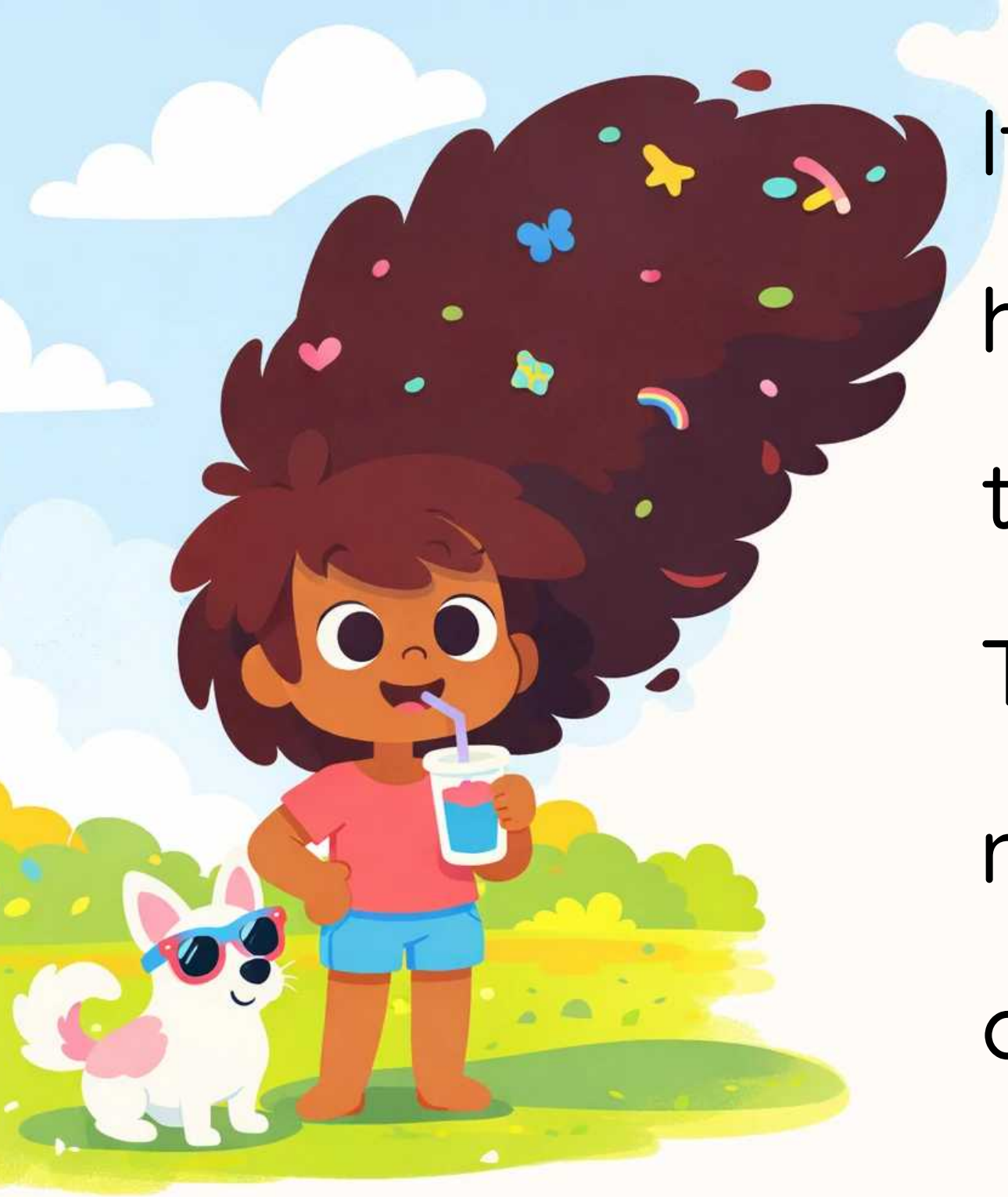

It is hot. Big hair can **block** the hot sun. The Dog sits next to me and pants.

Quick, quick! I

run fast on

the **track.**

The Dog runs

at the **back.**

Brr! I **tuck** the hair up and I am snug. The Dog is not snug.

I cut the hair off.

Yuck, I miss it! The Dog is sad too.

It is **back!** I rest in the grass. The Dog naps next to me.

Look at this **trick!**

Pink and green clips

stick in the hair. The

Dog looks up at me.

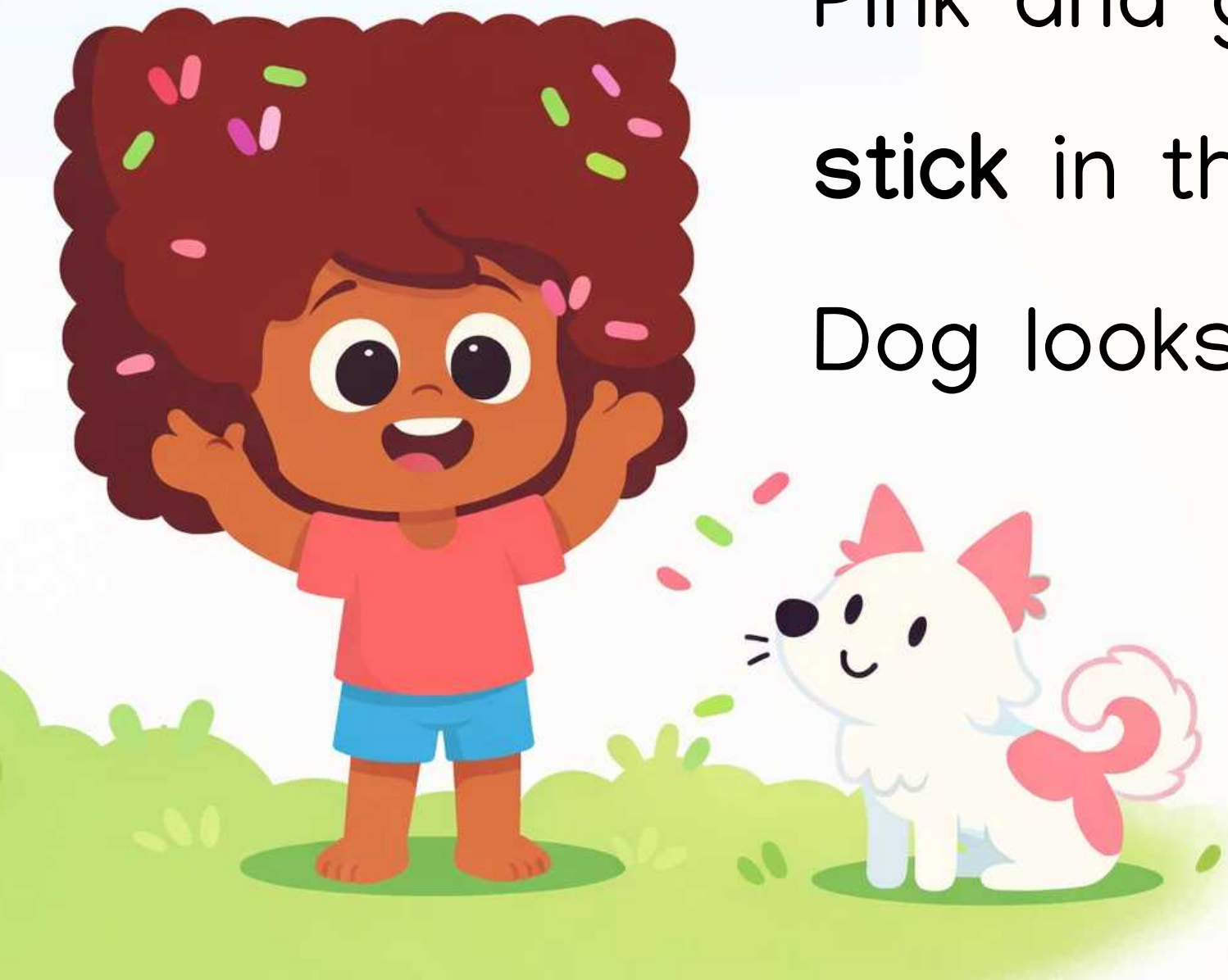

I **tuck** pens

and wax

sticks in the

hair. The Dog

pops up from

it too!

A **flock** lands

on top of me!

Peck, peck.

The Dog is

up top too.

A big gust!

The hair flaps

back as a

flag. The Dog

and I grin.

Mum adds bands and pins.

Click, clack! The Dog wants a band too.

Will I cut it?

No, no! I **tuck**

plant bits in,

and I have

the best **luck.**

44

Kim's Locks Have a Plan

Kim's hair always has a plan, whether it's blocking the summer sun or wrapping her up warm in winter snow. Her dog is always close by, watching every trick her curls can do. But when Kim decides to try something new with her hair, will her dog even recognise her? Created to align with the UFLI Foundations scope and sequence (Lesson 44: ck /k/), this book practises words like 'click', 'quick', 'stick', 'track', 'back'.

Phonics Focus: ck /k/

back, block, clack, click, flock, luck, peck, quick, stick, sticks, track, trick, tuck, yuck

Bookbot is not endorsed by or affiliated with UFLI (the University of Florida Literacy Institute) or Jolly Learning Ltd. UFLI Foundations and Jolly Phonics are trademarks of their respective owners.

Learn to read with confidence

The Bookbot app and its carefully designed decodable books help children practise the sounds and words they are learning, building strong phonics and reading skills one step at a time. In the app, children can listen to stories read aloud, follow highlighted words as they are spoken, and read independently when they are ready. Together, the decodable books and oral reading support help develop accuracy, fluency, confidence and a love of reading. Learn more at www.bookbotkids.com.

CC BY NC SA

www.bookbotkids.com