# Not a Sock in It!

Socks, socks,

socks! Meg is

glad.

She sits **sorting**

the socks, and

she hugs the lot.

The best socks sit in a wee box.

Meg peeks in and grins. She is **keeping** the socks snug.

The wee box has a gap. No socks in it! Meg is mad, and she is **seeking** the best socks.

Meg **longs** for the best socks.

Pink socks, soft socks. She is **feeling** sad.

Meg grabs the hand lens and hunts. **Peeking, peeking,** but no socks!

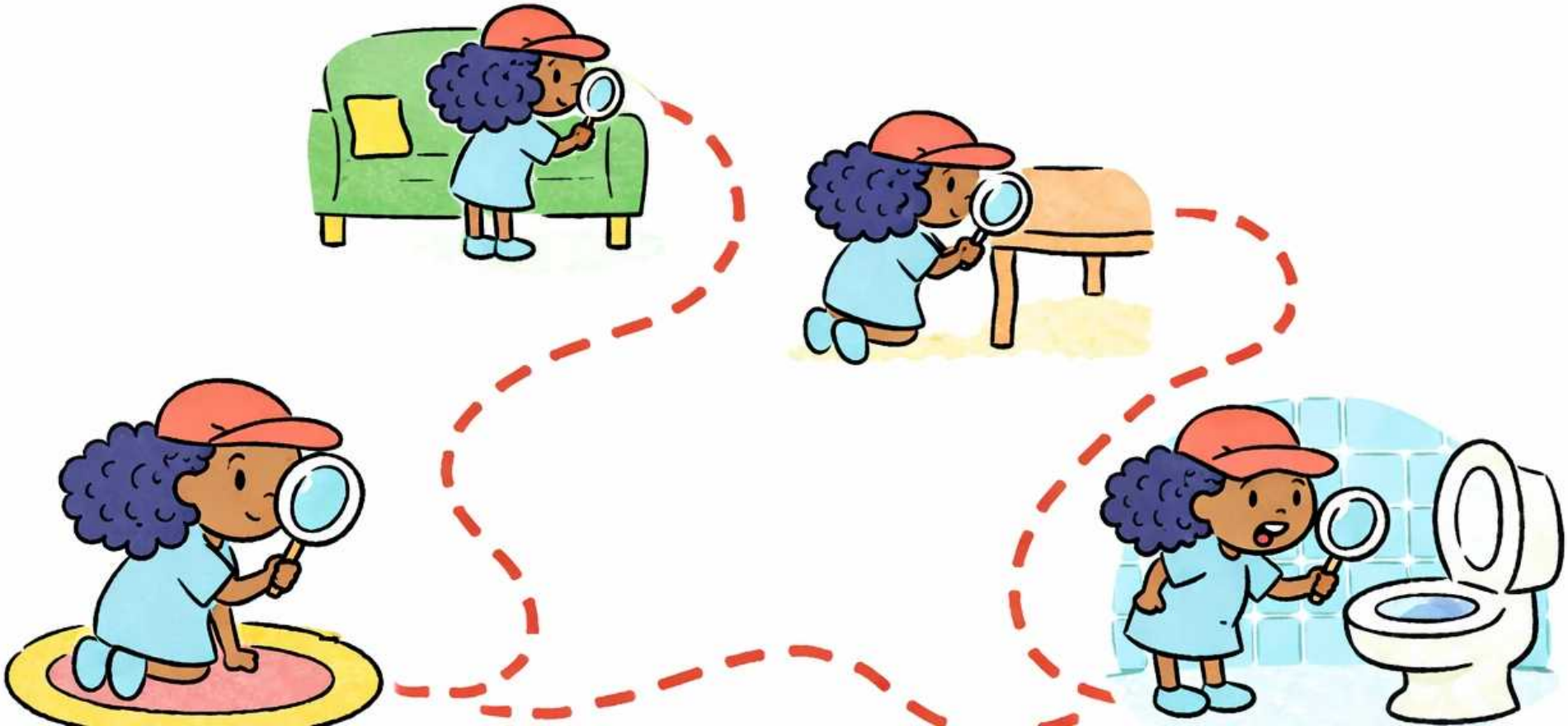

A wee sock bit sits on the rug. Spots on pink! It is from the best socks. Meg gasps, **feeling** mad.

Meg creeps up

and peeks in with

the hand lens.

She can see

Mum! Mum hums

a **song.** Snip, snip!

Meg runs in, mad at Mum.

But Mum grins. She is **transforming** the worn socks!

Mum **brings** Meg a doll.

It is from the best socks!

The doll has a cap and

a big grin.

Meg **clings** to Mum in a big hug.

She is glad, glad, glad! The doll is grand.

Meg grabs Mum and runs. A big sock hunt is on! She picks up a worn sock and **brings** it to Mum.

Mum and Meg sit on the bed, **sorting** socks.

A doll for Meg, and a doll for Mum!

NG

# Not a Sock in It!

Meg loves her socks more than anything, keeping every pair sorted and snug. When her best socks vanish, she starts seeking clues, peeking under everything with her hand lens, feeling mad and sad by turns. What could have happened to her precious best socks? Written for Jolly Phonics classrooms (Group 5: ng /ng/), this book practises words like 'sorting', 'keeping', 'seeking', 'peeking', 'clings'.

**Phonics Focus:** <ng>

brings, clings, feeling, keeping, longs, peeking, seeking, song, sorting, transforming

Bookbot is not endorsed by or affiliated with UFLI (the University of Florida Literacy Institute) or Jolly Learning Ltd. UFLI Foundations and Jolly Phonics are trademarks of their respective owners.

**Learn to read with confidence**

The Bookbot app and its carefully designed decodable books help children practise the sounds and words they are learning, building strong phonics and reading skills one step at a time. In the app, children can listen to stories read aloud, follow highlighted words as they are spoken, and read independently when they are ready. Together, the decodable books and oral reading support help develop accuracy, fluency, confidence and a love of reading. Learn more at www.bookbotkids.com.

CC BY NC SA

www.bookbotkids.com