Will Bess Fit?

Bess is a big, plump sheep. She stops on the hill and huffs.

Wham,

Bess is

stuck in

the gate!

Look at

that pal flip

up! She is a

whizz at it.

Bess bends and flexes on the mat. **Whump,** she flops!

It is so hot, but Bess bends on and on. **Whish, whish,** flex!

Bess huffs **when** she sees she is still big.

A slim pal

can whizz up

the hill. Run,

Bess, run!

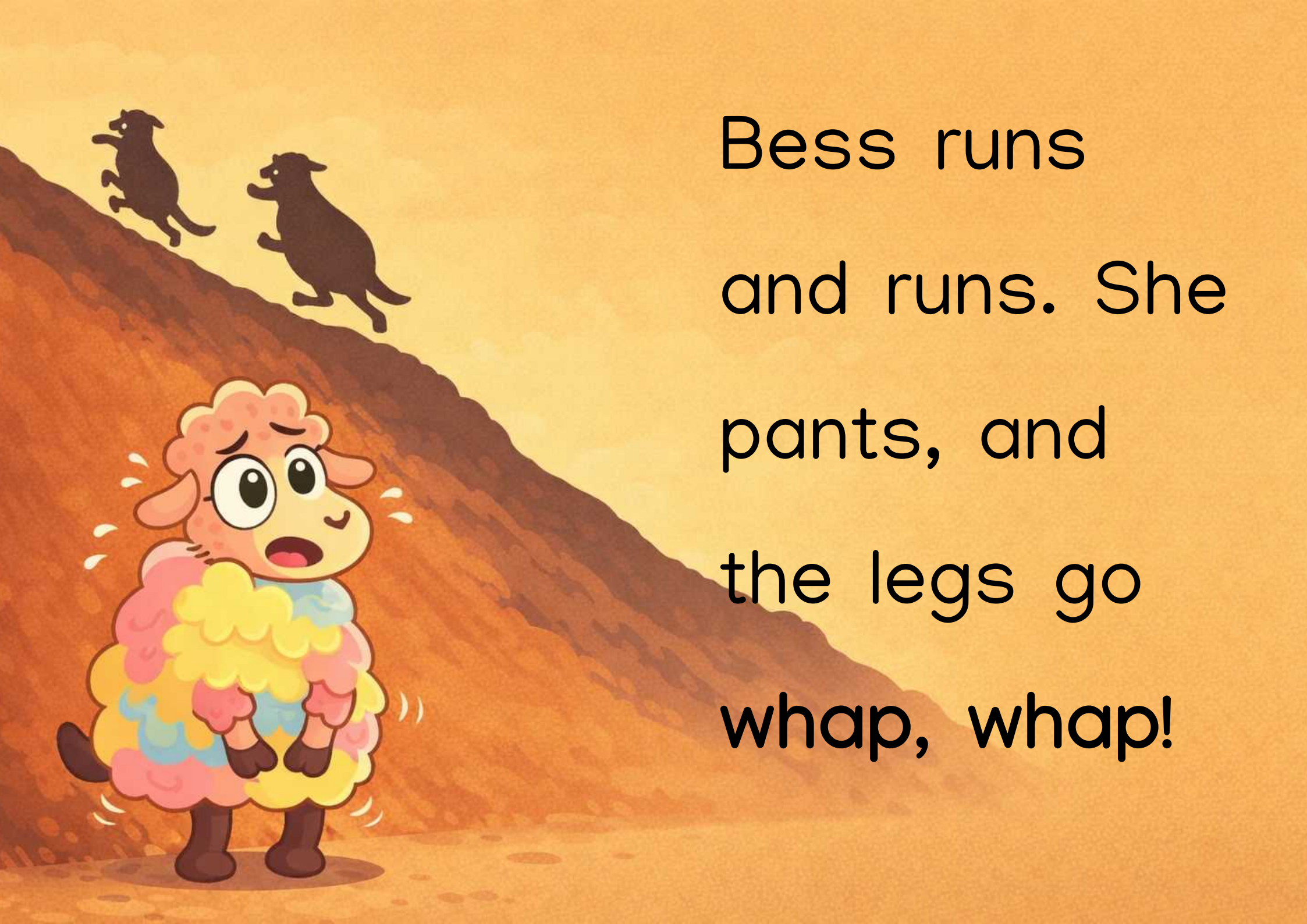

Bess runs and runs. She pants, and the legs go **whap, whap!**

Bess sips

at the pond.

A pal in red

fins **whisks**

past.

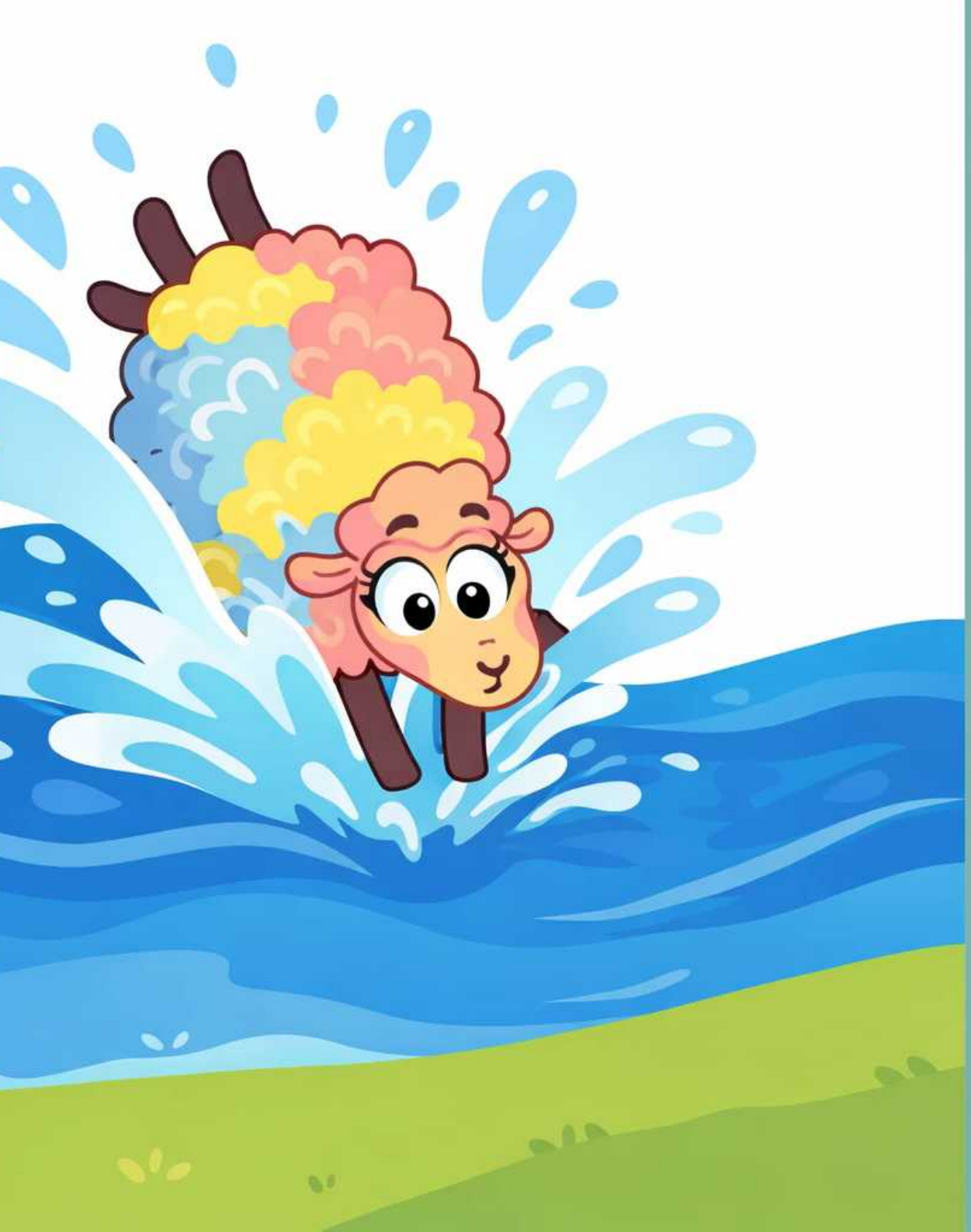

Whomp!

Bess jumps in with a big splash.

Bess has

fun **when** the

sun dips.

But she is

still big.

Then,

wham! Bess

has a big,

big plan.

Bess **whisks**

up the kit

and the bag.

This will fix

that gate!

Whump!

Bess flops

in the bed

and rests.

The flock asks and asks. **Which** plan did help Bess?

Bess did not get slim. But look. The gate is big! Bess can whizz in!

50

Will Bess Fit?

Bess is a big, plump sheep who gets stuck tight in the farm gate on the way home. Friends offer yoga, running, and swimming to help her fit, but nothing seems to shrink her down. Will Bess ever make it through that narrow gate? Created to align with the UFLI Foundations scope and sequence (Lesson 50: wh /w/, ph /f/), this book practises words like 'wham', 'whump', 'which', 'whisks'.

Phonics Focus: wh /w/, ph /f/

wham, whap, when, which, whish, whisks, whomp, whump

Bookbot is not endorsed by or affiliated with UFLI (the University of Florida Literacy Institute) or Jolly Learning Ltd. UFLI Foundations and Jolly Phonics are trademarks of their respective owners.

Learn to read with confidence

The Bookbot app and its carefully designed decodable books help children practise the sounds and words they are learning, building strong phonics and reading skills one step at a time. In the app, children can listen to stories read aloud, follow highlighted words as they are spoken, and read independently when they are ready. Together, the decodable books and oral reading support help develop accuracy, fluency, confidence and a love of reading. Learn more at www.bookbotkids.com.

CC BY NC SA

www.bookbotkids.com