Drip,
Drop,
Don't Stop!

Drip, drop! **The** rain falls on Kim. Kim grins and looks up. **Splash, splash** on **the** wet grass! A frog and a small **thrush** sit **with** Kim.

The rain gushes and drips. **Splash!** It fills **the** big bucket. Kim looks at it and grins.

Hush! Mom sits and strums and hums. Tap, tap! The rain taps and taps.

Kim runs up **the path with** a book and a **pack.** Kim stops. What is **that?** It has **such** a **lush** fan! Kim grins and claps.

Sniff, sniff! Mom has a hot **dish** in **the** big pot. Kim and a kid sniff and sniff. Yum! A **black** cat sits **with them.**

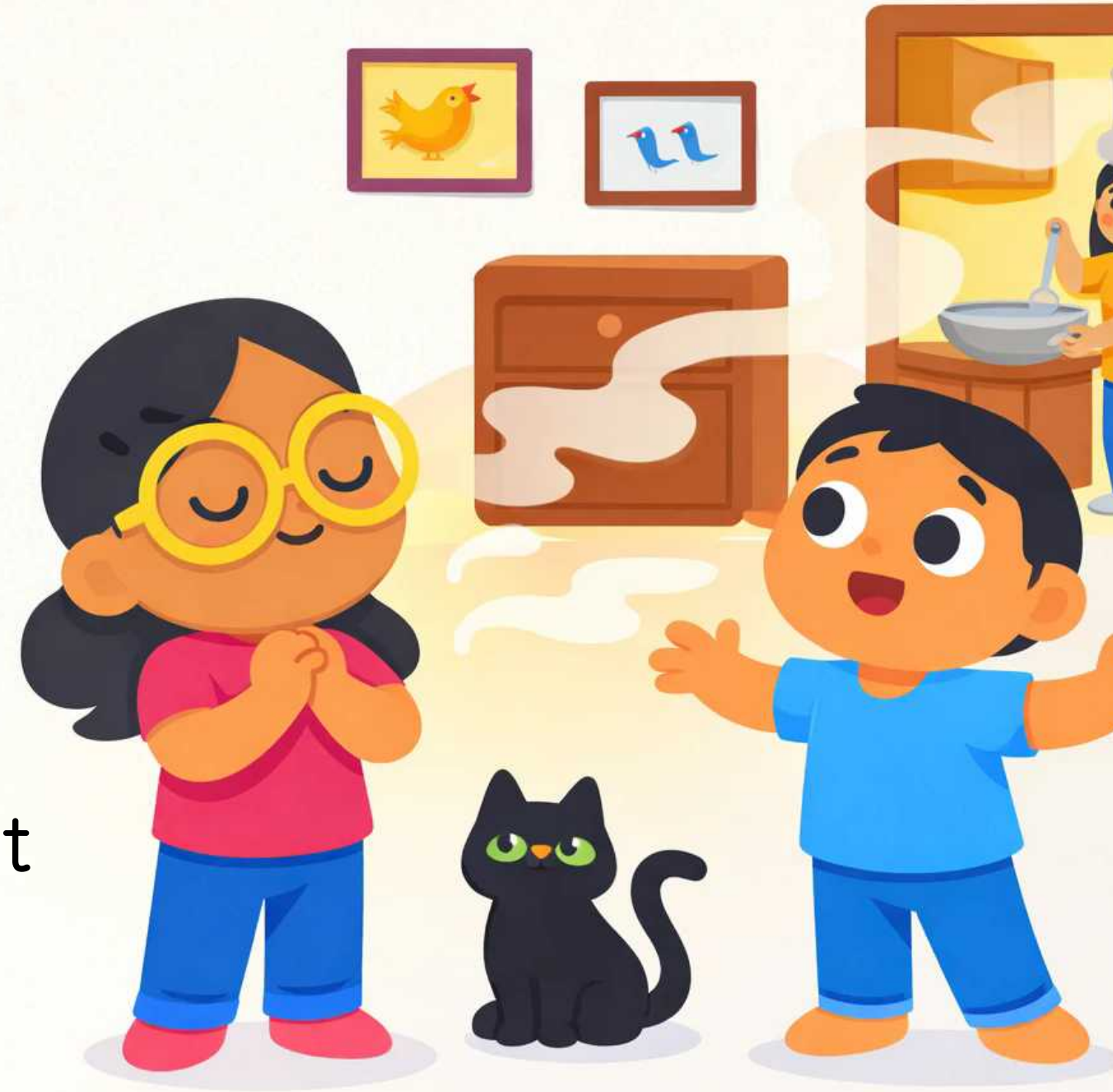

Then the rain stops. Small drops sit on all **the lush** plants. Kim taps a wet plant and grins.

Kim pats **the** big plant. A last drop falls on Kim's **chin.** Drip, drop, don't stop!

49

Drip, Drop, Don't Stop!

Splash, splash! A girl races out to catch every drop of rain in her big bucket while a curious frog and thrush watch nearby. Inside, Mom's rain music fills the house, and something warm and wonderful is cooking in the kitchen. But on the path home, a strange visitor with a huge, fanned tail refuses to move. Will she ever get past it? Created to align with the UFLI Foundations scope and sequence (Lesson 49: Digraphs Review 1), this book practices words like 'splash', 'gush', 'hush', 'lush', 'path'.

Phonics Focus: Digraphs Review 1

black, chin, dish, gush, hush, lush, pack, path, splash, such, that, the, them, then, thrush, with

Bookbot is not endorsed by or affiliated with UFLI (the University of Florida Literacy Institute) or Jolly Learning Ltd. UFLI Foundations and Jolly Phonics are trademarks of their respective owners.

Learn to read with confidence

The Bookbot app and its carefully designed decodable books help children practise the sounds and words they are learning, building strong phonics and reading skills one step at a time. In the app, children can listen to stories read aloud, follow highlighted words as they are spoken, and read independently when they are ready. Together, the decodable books and oral reading support help develop accuracy, fluency, confidence and a love of reading. Learn more at www.bookbotkids.com.

CC BY NC SA

www.bookbotkids.com