What Was That Thump?

An Unofficial Minecraft Book

Wham,

wham, wham!

Skel sits up

in bed. What

a din!

A set of llamas is on Skel's land. They **whish** and they stomp.

Skel stands tall and yells at them. **When** he yells, the llamas sit still.

Whump, whump! A big mob of them fills the path.

Zom is at his pig pen. Skel asks Zom to help, but Zom will not **whisk** them off.

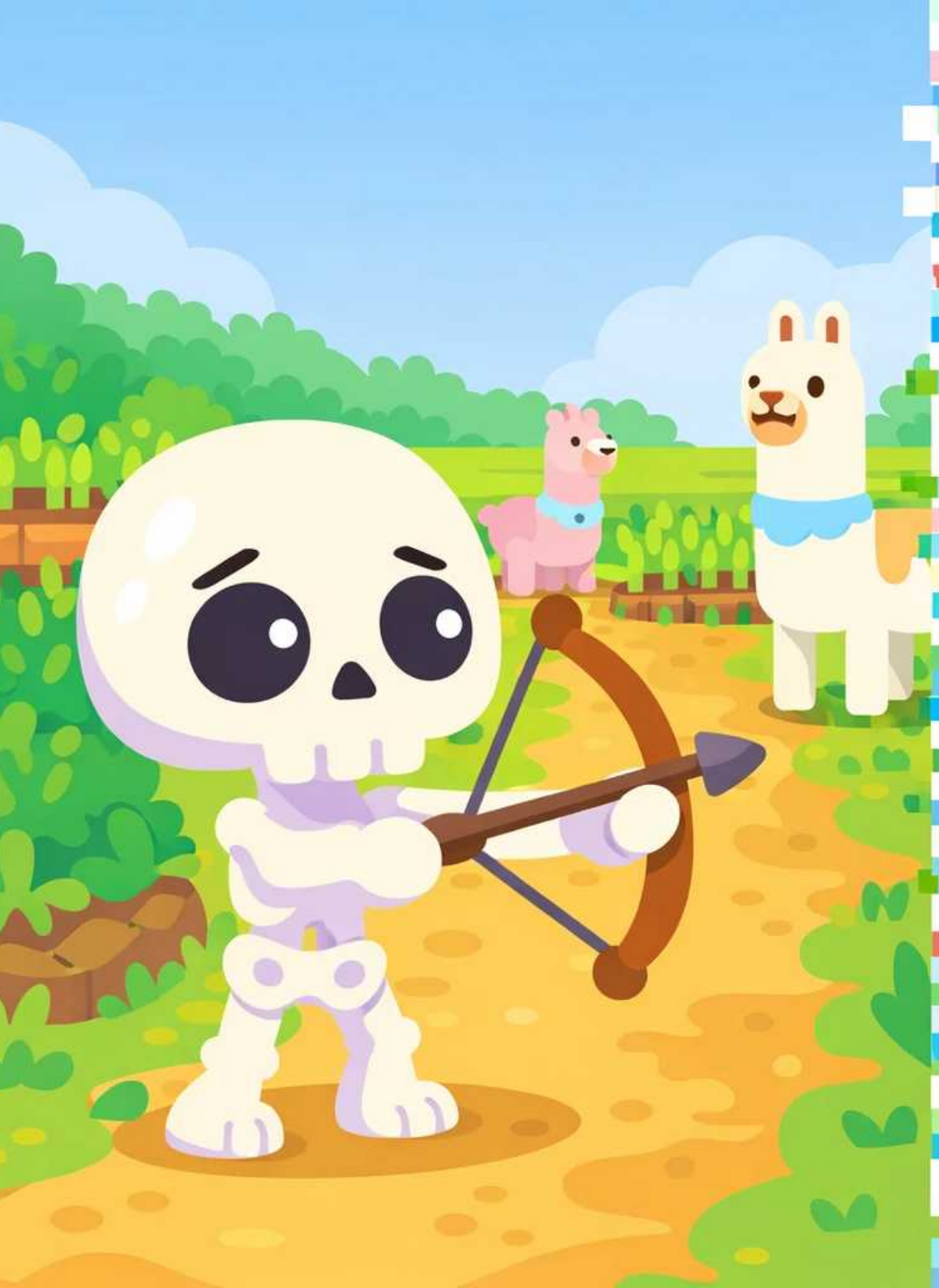

The crops are a mess. Skel gets a **whiff** of llamas on his land.

Zom has a plan. He gets straps on the llamas and **whisks** them off the land.

No **whish** and no **whomp.** Skel can rest at the pond.

The llamas

whiz back!

They rush in

and fill up

all the land.

Skel yells at them. **Whap, whap,** the llamas spit at him!

Zom gets a **whiff** of him. What a mess Skel is!

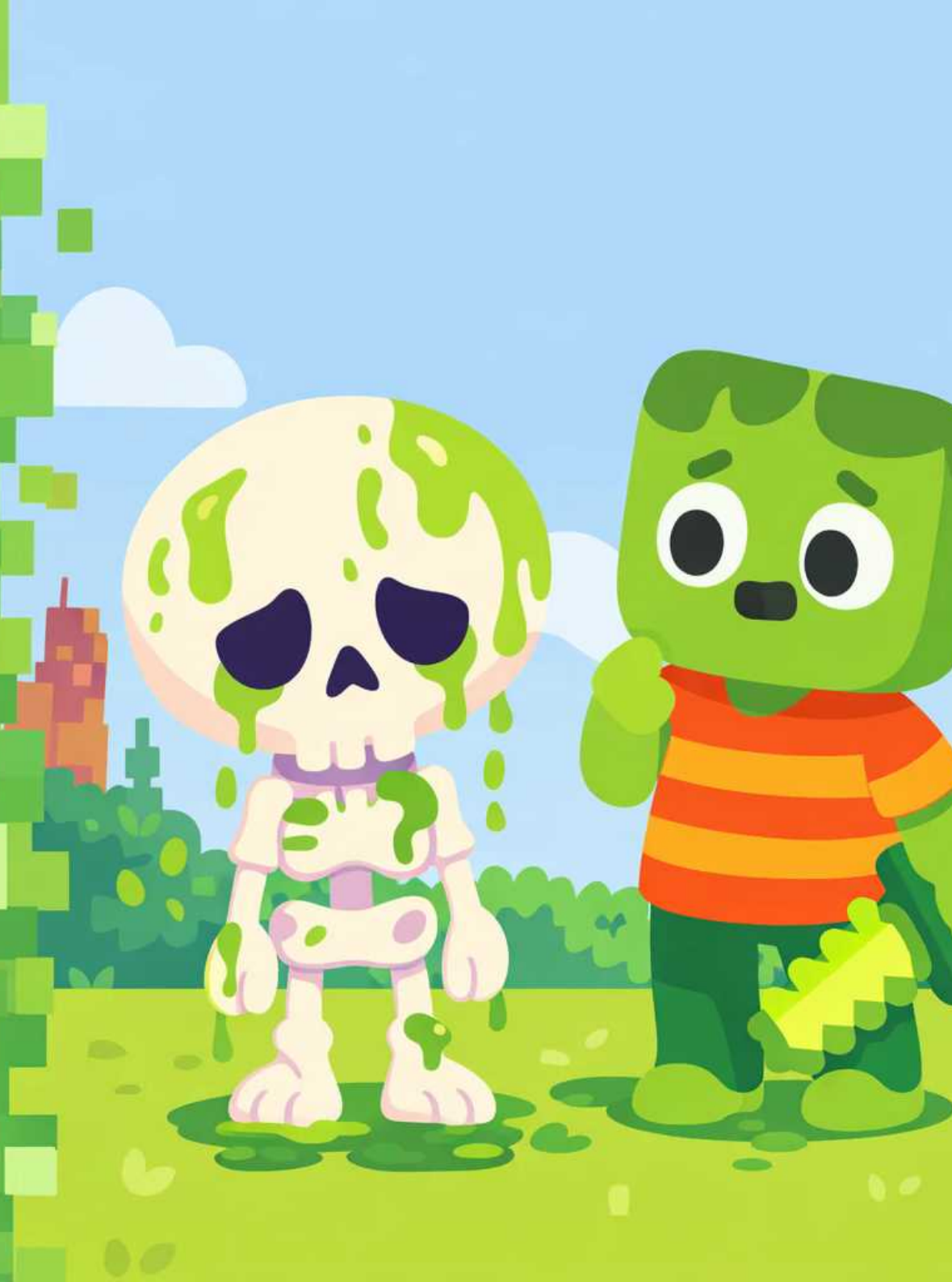

Zom gets his flask and dabs at Skel. **When** Skel is well, they will fix this mess.

50

What Was That Thump?

Skel wakes to a floor-shaking racket outside, and the culprits are three llamas dancing across his farm like they own the place. Shooing them off does nothing, and soon dozens more show up to trample the crops and fill every corner of the yard. Can Skel and Zom find a way to get the llamas off their land for good? Created to align with the UFLI Foundations scope and sequence (Lesson 50: wh /w/, ph /f/), this book practices words like 'wham', 'whap', 'whiff', 'whisk', 'whomp'.

Phonics Focus: wh /w/, ph /f/

wham, whap, when, whiff, whish, whisk, whisks, whiz, whomp, whump

Bookbot is not endorsed by or affiliated with UFLI (the University of Florida Literacy Institute) or Jolly Learning Ltd. UFLI Foundations and Jolly Phonics are trademarks of their respective owners.

Learn to read with confidence

The Bookbot app and its carefully designed decodable books help children practise the sounds and words they are learning, building strong phonics and reading skills one step at a time. In the app, children can listen to stories read aloud, follow highlighted words as they are spoken, and read independently when they are ready. Together, the decodable books and oral reading support help develop accuracy, fluency, confidence and a love of reading. Learn more at www.bookbotkids.com.

CC BY NC SA

www.bookbotkids.com