Minecraft Ecology

Why Chop a Tree?

An Unofficial Minecraft Encyclopedia

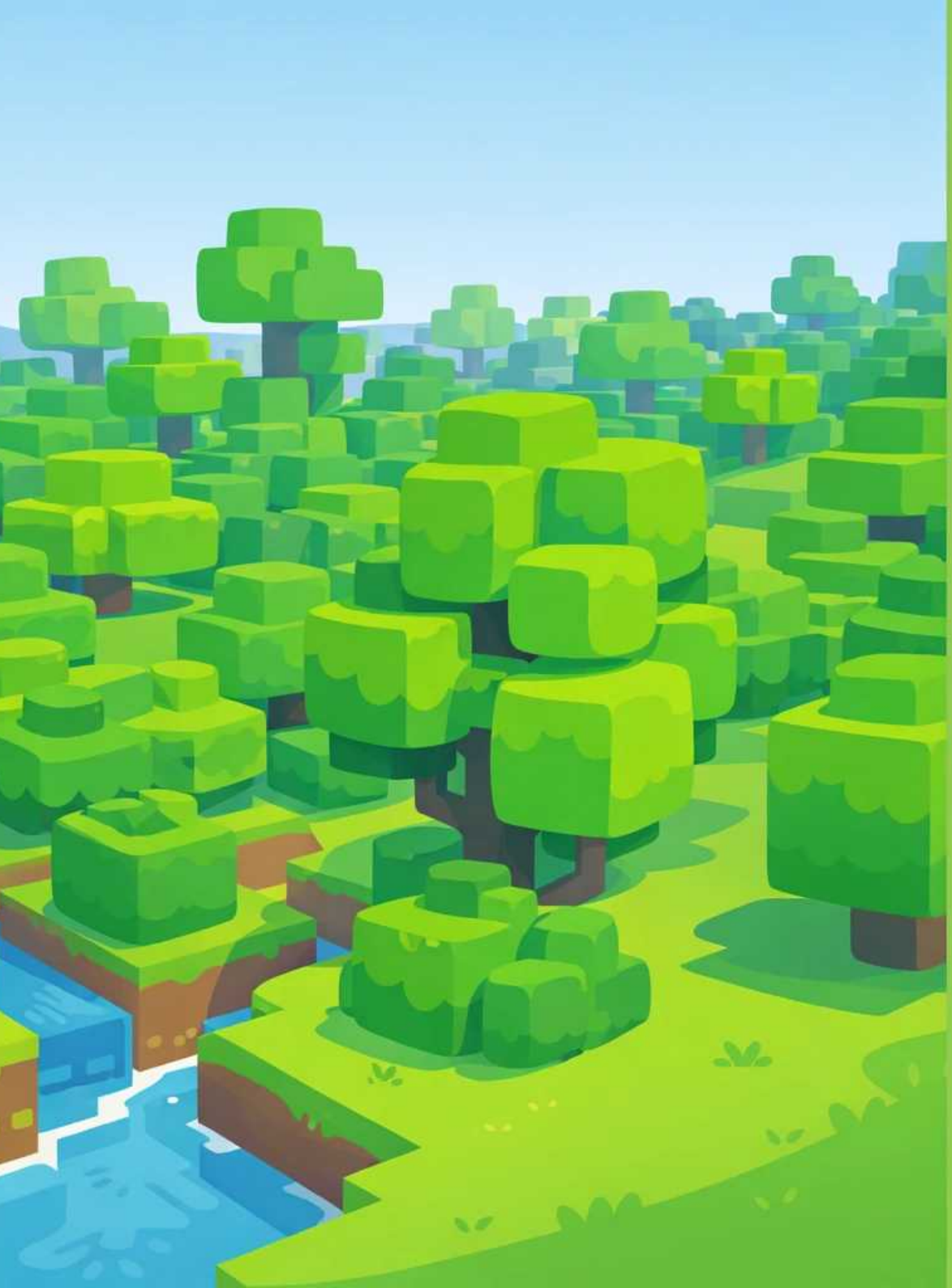

Forests are one of the most common places you will find in Minecraft. Tall oak and birch trees grow close together, packed in tight little bunches.

Their thick green leaves block the bright sky above. The **darkness** under the trees keeps the forest floor cool and quiet.

Step inside, and the **whole** world feels green, fresh, and still.

Trees are the **biggest** helpers a new **player** has. Every tree gives you wood, and wood lets you **build** almost **anything** you want. You can make tools, beds, doors, fences, and tall homes. Even a sharp sword starts with a simple stick. That is why every new **player** must chop a tree in the very first minutes of the game.

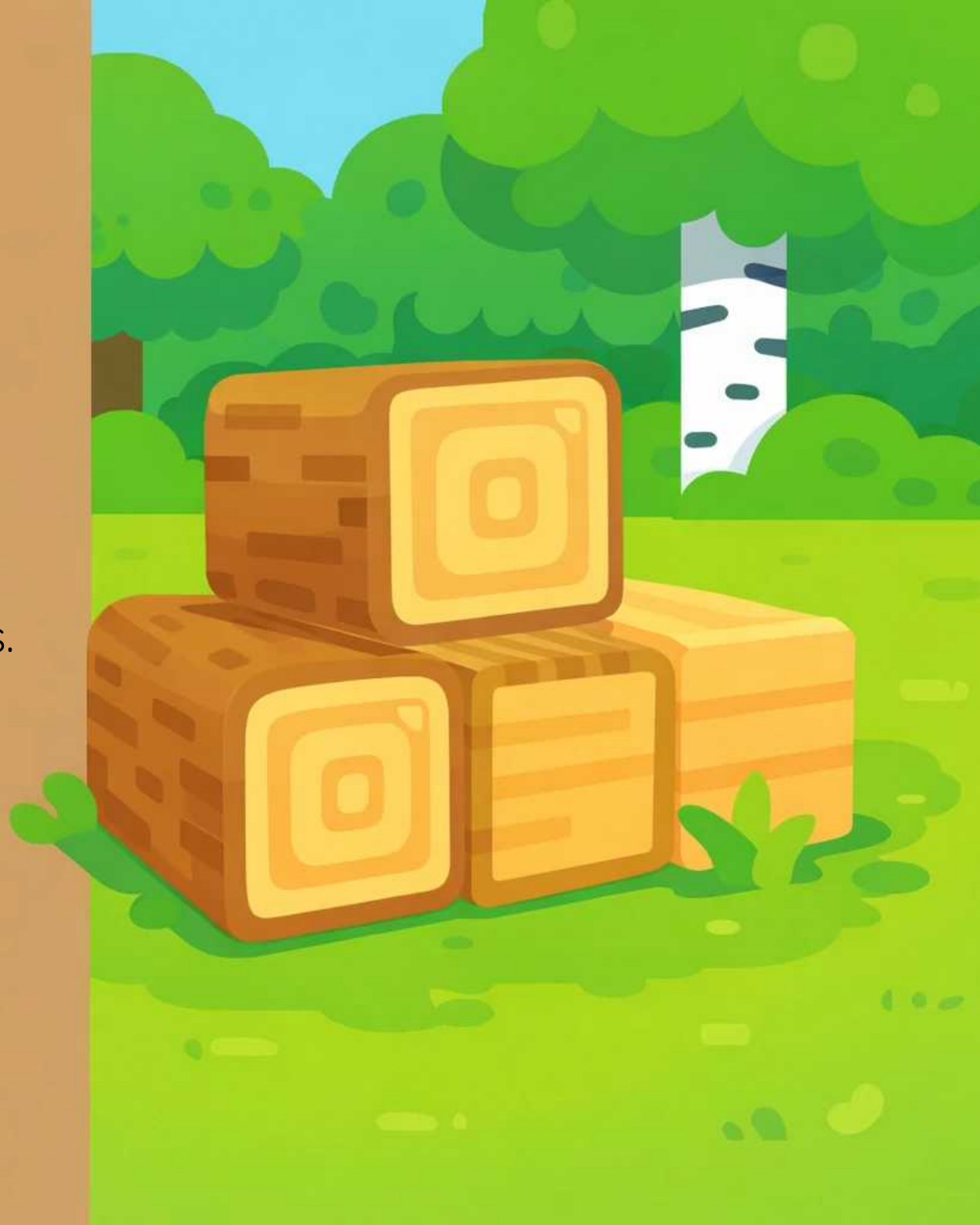

But a forest can be a **tricky** place to explore. The thick trees make it hard to see more than a few blocks ahead of you.

A spider or zombie can hide behind a trunk and surprise you in a flash. You must pay **attention** to every shadow that moves.

Walk **softly,** look around, and keep your sword close. The forest will not **warn** you twice.

Not every forest looks the same. A flower forest is bright with red, blue, and yellow blooms **among** the oak trees.

A birch forest is filled with tall trees, each with a white trunk and dark spots. Some forests are wild and **grassy,** others quiet and dim.

Each **section** of the world has its own special **feature.**

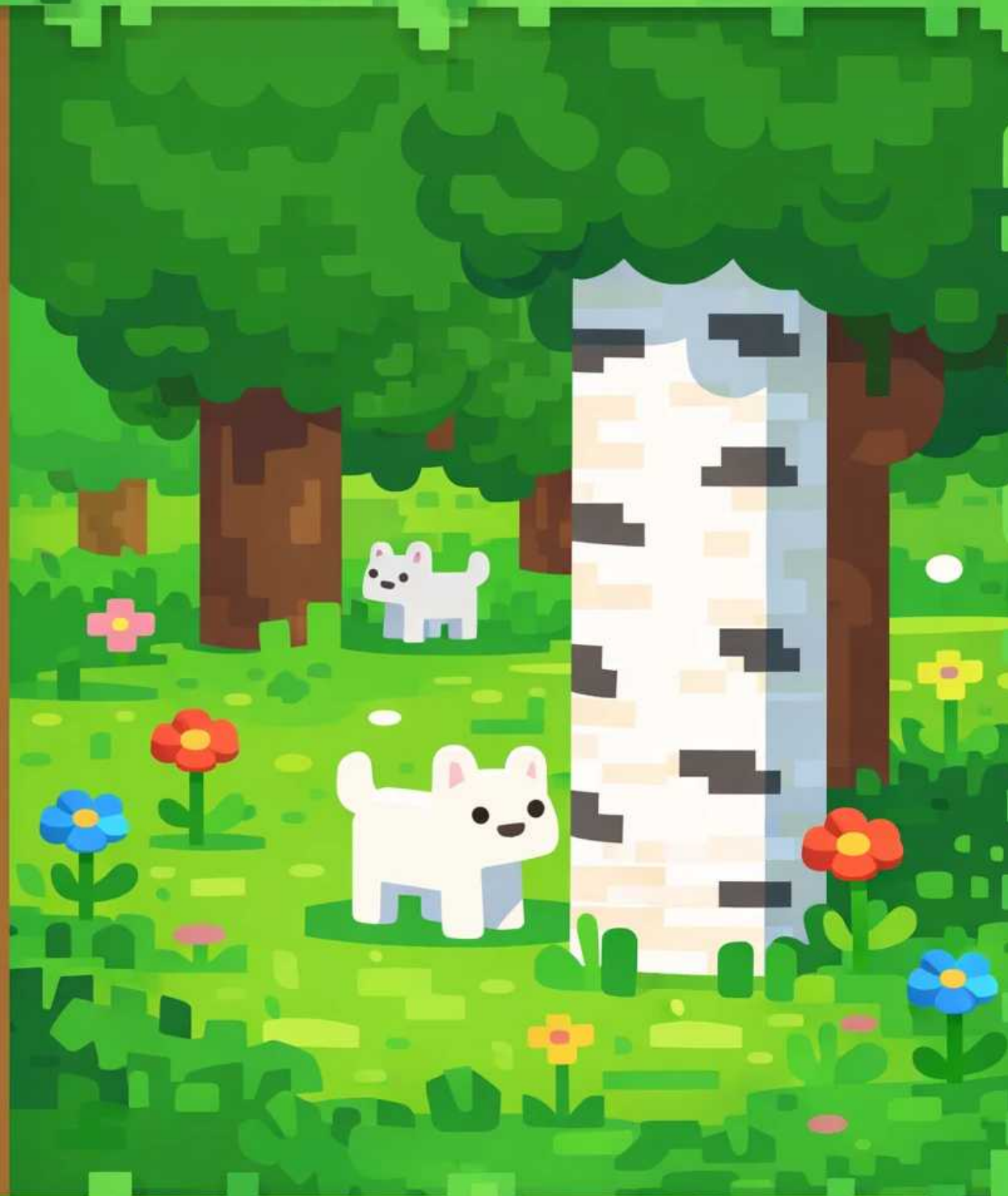

Some forests grow trees you will not see **anywhere else** in the game. Dark oak trees only grow in dark forest biomes.

They have wide trunks and grow very tall, **taller** than almost every other tree in Minecraft. Their rich, dark wood is perfect for big homes and fancy chests.

If you want a grand house, hunt for a dark oak.

Dark forests are some of the most dangerous places in all of Minecraft. The thick canopy blocks so much sunlight that the floor stays dark, even at noon. That means monsters can spawn at any time of day, not just at night. Zombies stumble out from behind every tree with **terrible** groans. Watch your back, watch your **front,** and hold your torch up high. A dark forest will test even the bravest **player.**

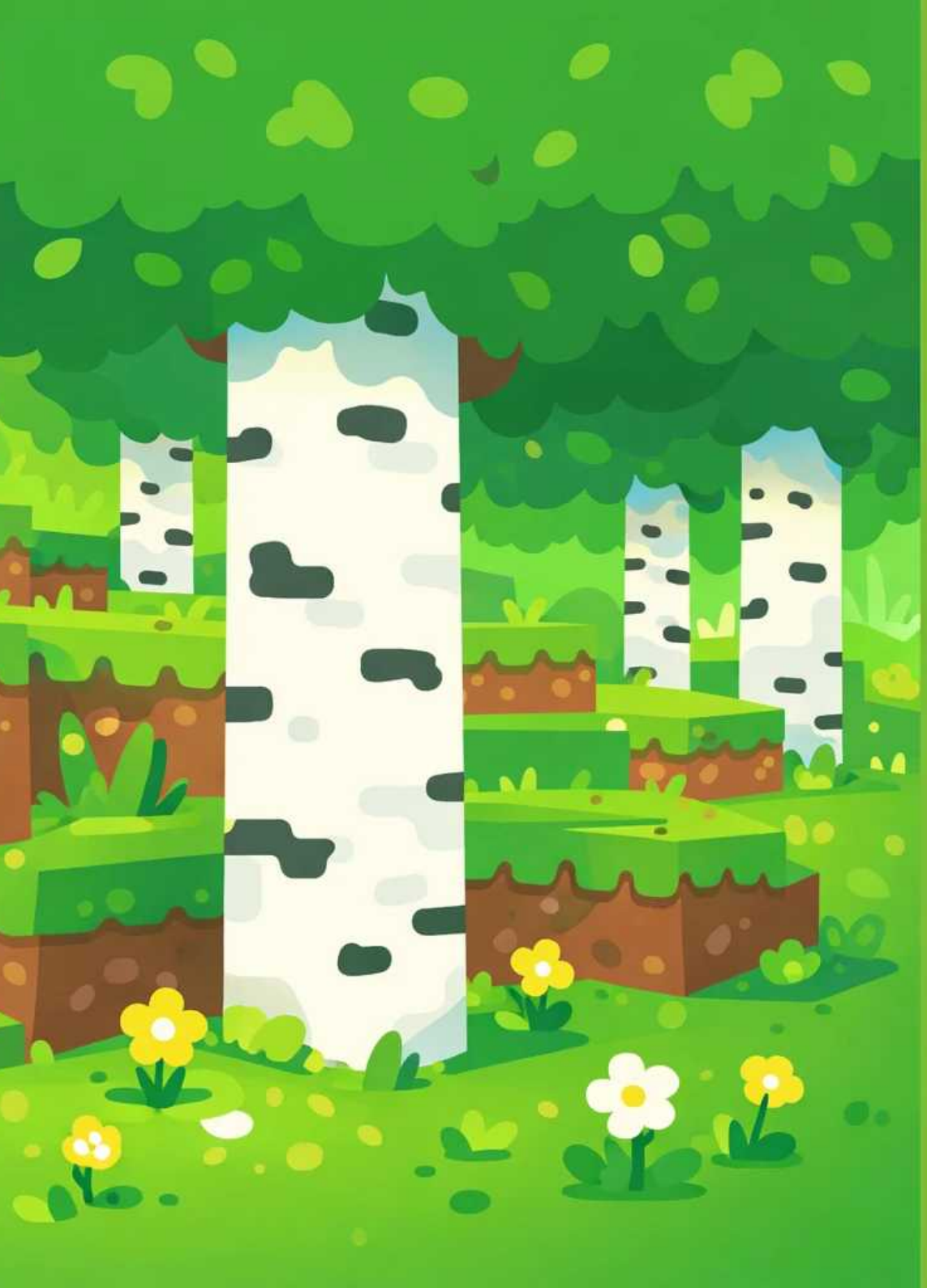

Forests give you much more than just wood. You can pick seeds, flowers, ferns, and mushrooms right off the forest floor.

Bees buzz around bee nests high in the trees, giving sweet honey to **anyone** brave **enough** to climb. Look closely and you will spot something **helpful** in every **grassy** patch.

A forest is one of the richest places in the **whole** game.

But in the real world, we must be **careful** with forests. If too many trees are chopped down at once, the land is left open and bare. Rain washes the rich soil away. Animals lose their cozy homes. Sheep wander between the stumps with less shelter and less to nibble. A forest that loses too much can struggle to grow back at all.

Forests are home to thousands of plants, bugs, and animals. When the trees go, every one of them loses its shelter and its food.

A pig and a sheep stand **among** the bare stumps, looking lost and hungry. Cutting down too many trees can harm a **whole** world of living things.

The **sadness** of a missing forest is something you can feel.

But forests can grow back, if we help them. When a forest is cleared, people can plant new trees to **replace** the lost ones. Two helpers kneel in the dirt, carefully **dropping** fresh seeds one by one. **Slowly,** tiny green shoots poke up **toward** the bright blue sky. Over time, the saplings grow tall, the animals come back home, and the **whole** forest fills with life again.

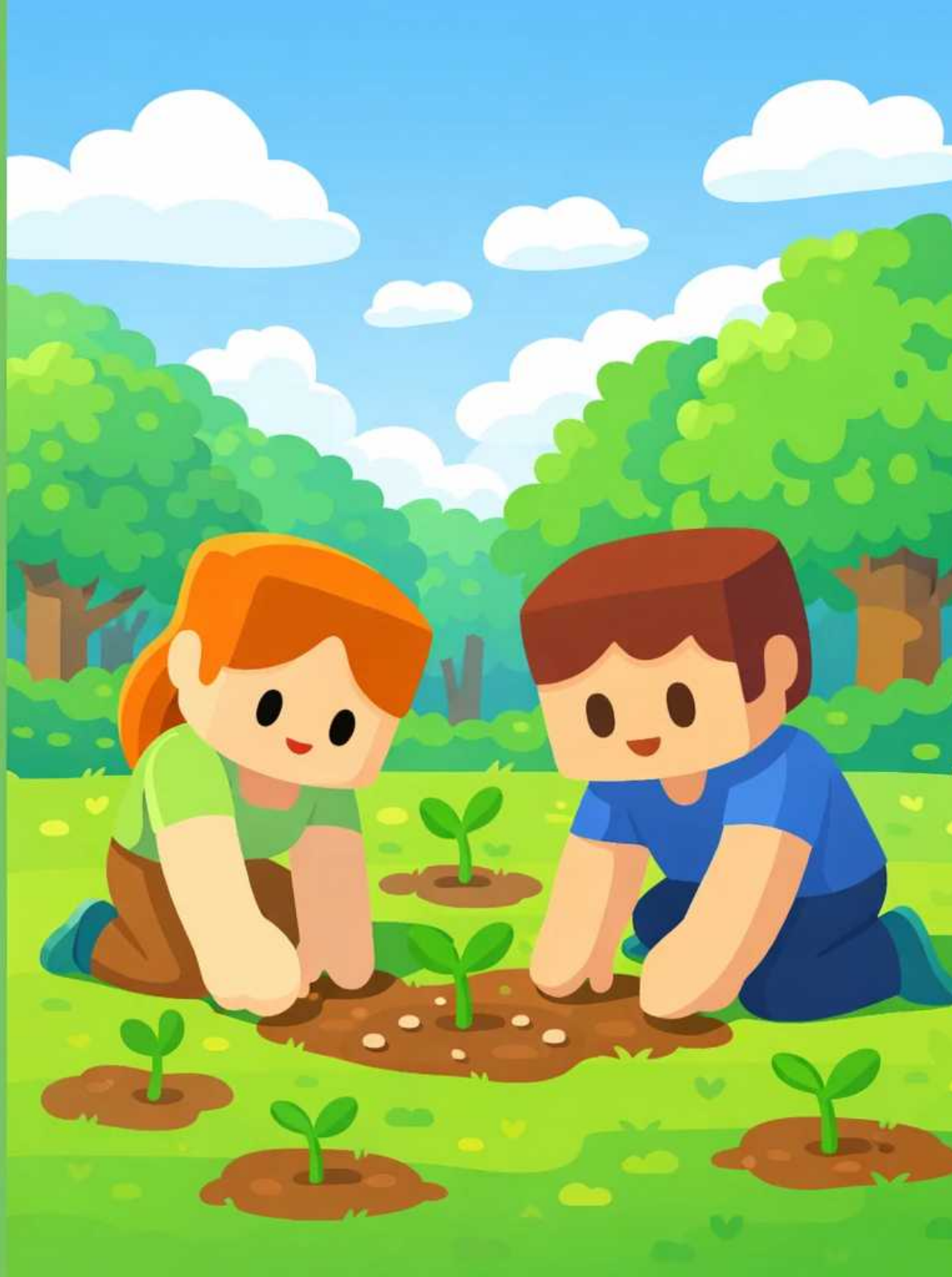

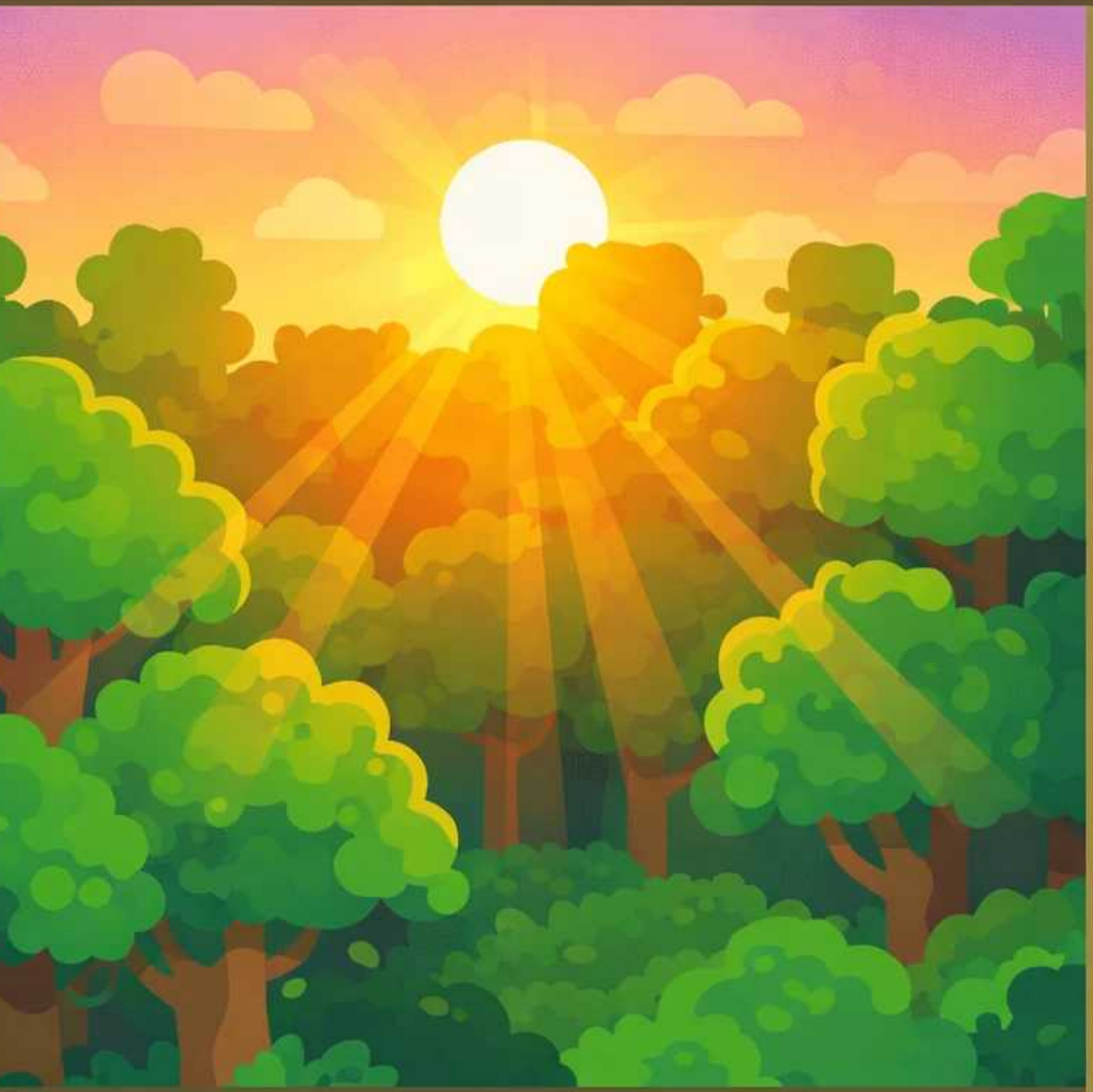

Trees do much more than fill a forest. They clean the air we breathe and give shade and shelter to animals below.

Healthy forests help slow climate change and keep our planet cool. Every tree you plant, in Minecraft or in the real world, is a **hopeful** step **toward** a greener **future.**

So step back inside the trees, and breathe with the forest.

128

Why Chop a Tree?

Every new player must chop a tree in their first minutes in Minecraft, and forests hide danger behind every trunk. But out in the real world, cutting down too many trees leaves animals homeless and the land bare. Can the forest ever grow back? Created to align with the UFLI Foundations scope and sequence (Lesson 128: Affixes Review 2), this book practices words like 'helper', 'careful', 'hopeful', 'replace', 'sadness'.

Phonics Focus: Affixes Review 2

among, anyone, anything, anywhere, attention, biggest, build, careful, darkness, dropping, else, enough, feature, front, future, grassy, ha, helper, helpful, hopeful, player, replace, sadness, section, slowly, softly, taller, terrible, toward, tricky, warn, whole

Bookbot is not endorsed by or affiliated with UFLI (the University of Florida Literacy Institute) or Jolly Learning Ltd. UFLI Foundations and Jolly Phonics are trademarks of their respective owners.

Learn to read with confidence

The Bookbot app and its carefully designed decodable books help children practise the sounds and words they are learning, building strong phonics and reading skills one step at a time. In the app, children can listen to stories read aloud, follow highlighted words as they are spoken, and read independently when they are ready. Together, the decodable books and oral reading support help develop accuracy, fluency, confidence and a love of reading. Learn more at www.bookbotkids.com.

CC BY NC SA

www.bookbotkids.com