Get It in the Net!

Dan **has** a

red hot

squad!

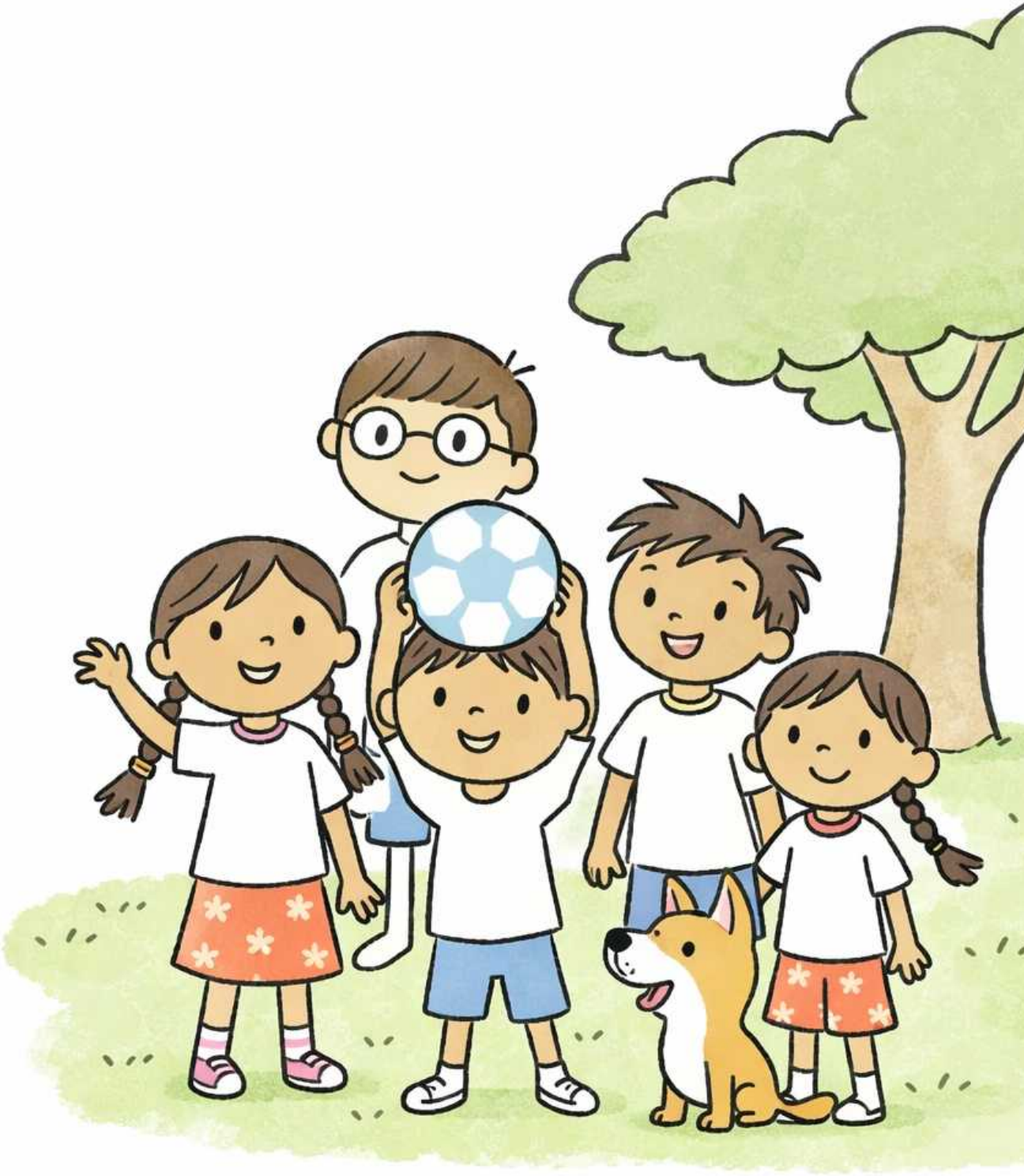

Dot ran at

it.

Sid **has it,**

not Dan.

Dan **hit** it in

the **net**!

Tad got it at Nan!

Nan got it.

Nan hit it!

The squad

ran in!

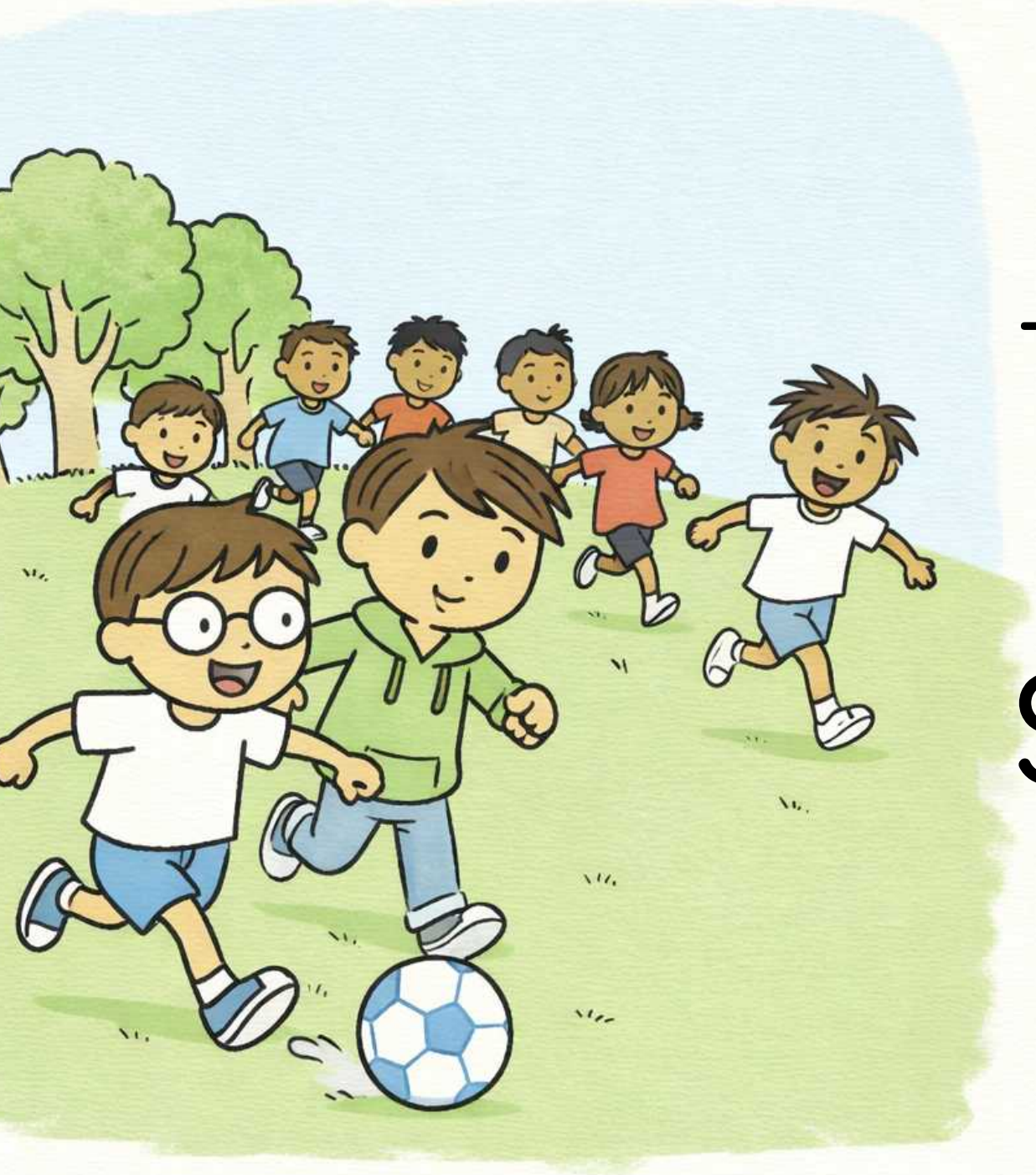

The squad

got hot.

Sid **got it** to

Dot to Dan!

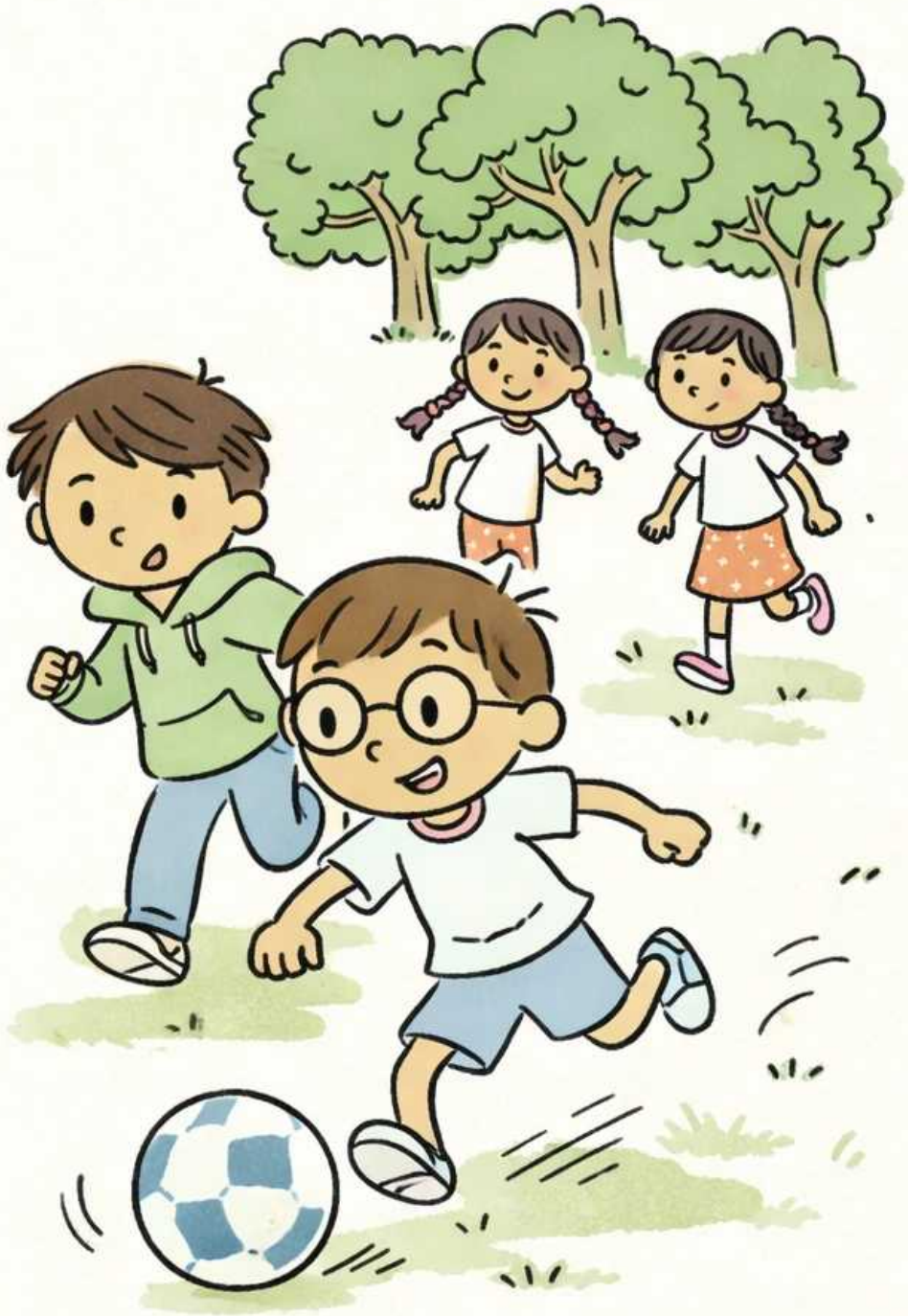

Dan **got** it

in, red

hot squad!

1

Get It in the Net!

Can one small squad really take on the biggest, tallest team they've ever faced? Dan and his teammates have speed, spin moves, sky-high kicks, and a dog who barks louder than anyone. But when the championship match begins, every pass gets blocked and every shot gets saved. Will trusting each other be enough to turn the game around? Kick off the fun and find out! This decodable reader practices VC/CVC short vowels through words like 'hot,' 'ran,' 'got,' 'hit,' and 'net.'

Reading Skills: VC CVC

at, dot, got, has, hit, hot, in, it, lot, nan, net, not, ran, red, tad

Learn to read with confidence

The Bookbot app and its carefully designed decodable books help children practise the sounds and words they are learning, building strong phonics and reading skills one step at a time. In the app, children can listen to stories read aloud, follow highlighted words as they are spoken, and read independently when they are ready. Together, the decodable books and oral reading support help develop accuracy, fluency, confidence and a love of reading. Learn more at www.bookbotkids.com.

CC BY NC SA

www.bookbotkids.com