Hold On, Ted!

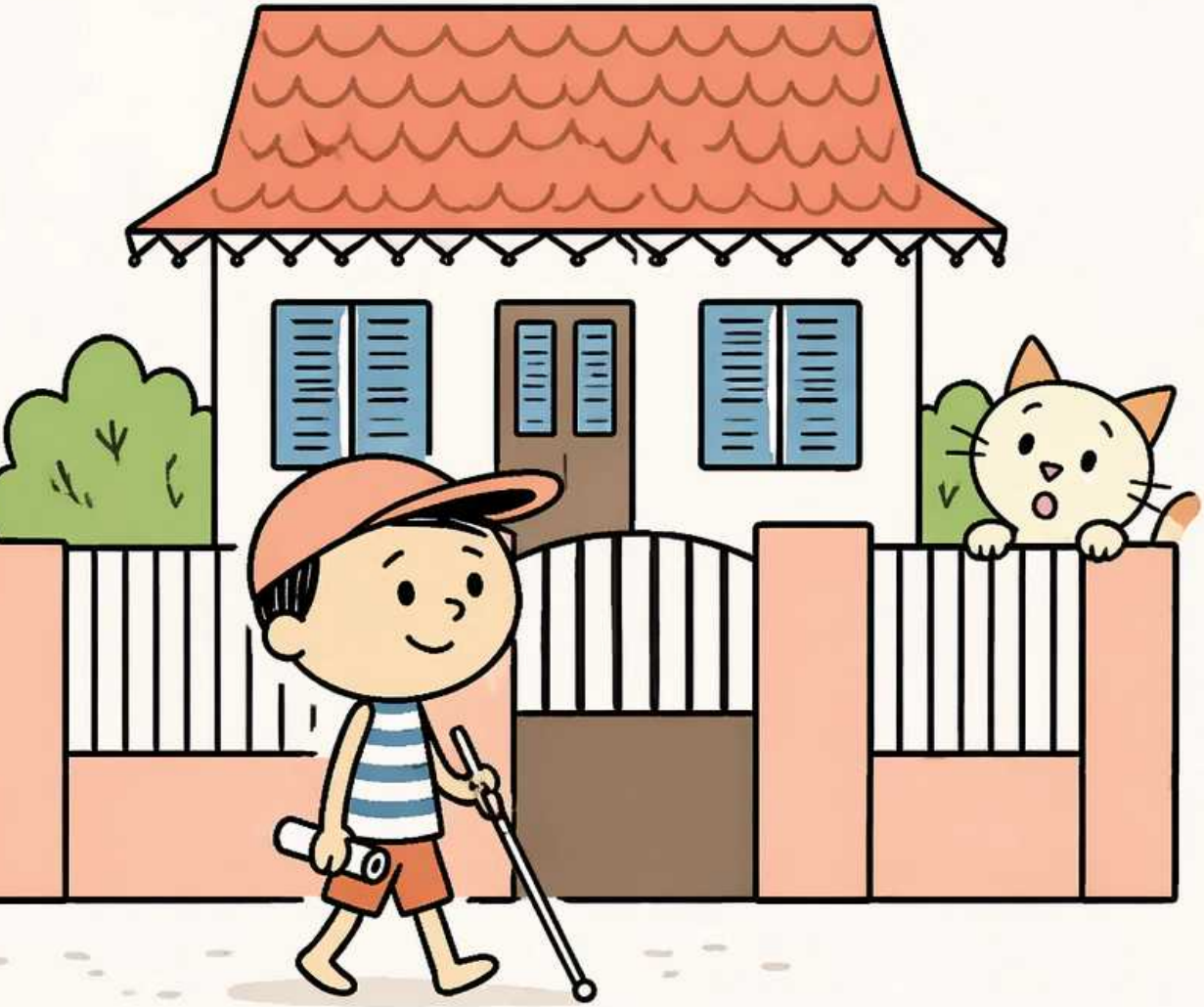

Ted **went**

past his

cat.

Kim **kept**

watch on

Ted.

Ted can

smell it!

Ted can smell the

cod!

Ted's **hand**

felt the **old**

wall.

Halt, Ted!

Wet mud!

Ted is the

best!

A dog

went woof

woof!

At **last,** Kim

felt it: Ted

can tell!

Ted can

smell the

best cake!

Ted **and**

Kim **went**

in.

Ted **and**

Kim got the

best cake!

2

Hold On, Ted!

Ted is off to Ava's birthday party, and he knows exactly how to get there - even without seeing a thing! Can he really find the way by smell, touch, and the tap-tap-tap of his cane? When Kim tags along to keep watch, will she trust Ted's clever tricks, or panic at every puddle and barking dog? Follow along and find out! This decodable reader practices VCC/CVCC words such as 'went,' 'kept,' 'felt,' 'hand,' and 'last.'

Reading Skills: VC CVC VCC CVCC

and, best, felt, halt, hand, kept, last, old, past, went

Learn to read with confidence

The Bookbot app and its carefully designed decodable books help children practise the sounds and words they are learning, building strong phonics and reading skills one step at a time. In the app, children can listen to stories read aloud, follow highlighted words as they are spoken, and read independently when they are ready. Together, the decodable books and oral reading support help develop accuracy, fluency, confidence and a love of reading. Learn more at www.bookbotkids.com.

CC BY NC SA

www.bookbotkids.com