Who Took
My Nuts?

High in an oak grew a small old **town.** Each roof was red, each door was brown.

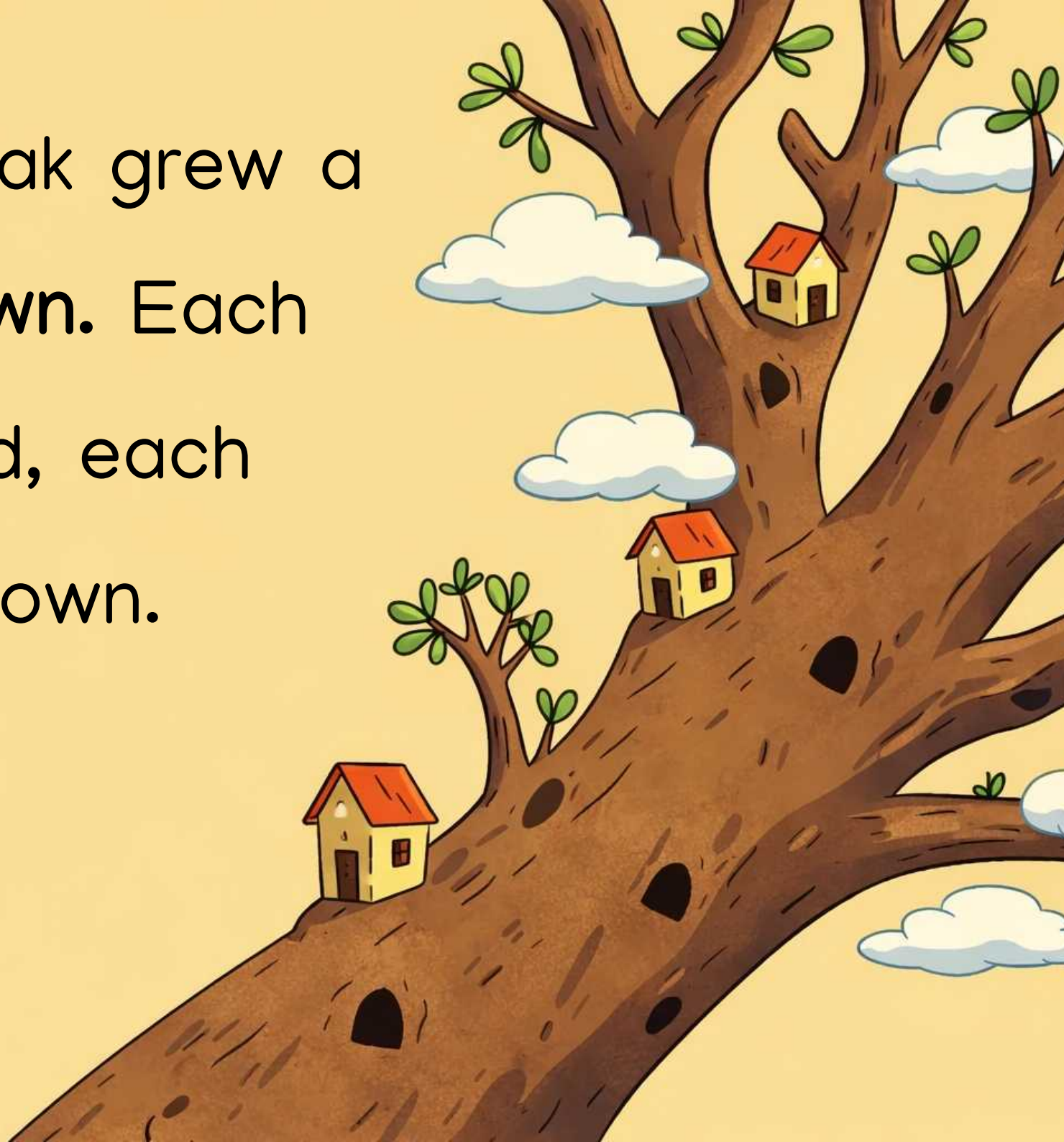

Pip **stows** her nuts in a hole **down low.** She will need them all when there is **snow.**

The nuts are gone! Pip cries out **'Wow!'** She asks the bird, 'Did you take them **now?'**

Pip goes up high to ask the bees. They buzz and flit up in the trees.

The bees all **frown** at Pip and shout. They chase her **down** and kick her out!

'Fly, help me, please!' Pip calls with a **frown.** The fly flits off and lets her **down.**

Liz holds a snack and leans **down low.** Pip shakes her head, soft and slow.

Liz sits by Pip and speaks so **low.** 'No thief took them, Pip, you **know.**'

Pip's tail sags as she climbs back **down.** **Down** by the trunk, she spots a big **frown.**

A sad beaver
dug his den
down too **low.**
He helps Pip
pick up the
nuts in a **row.**

Pip nails the

planks **down**

tight and neat.

Then climbs

back up to her

safe seat.

Pip has her nuts all tucked up tight. When **snow** comes **down,** she'll feel just right!

ow

Who Took My Nuts?

High up in a tiny tree-town, Pip the squirrel has stowed away forty-nine nuts for winter - but when she checks her secret holes, every last nut is GONE! Who would dare swipe a squirrel's stash? Did the bees see something? Will the fly help? And what if nobody took them at all? Join Pip as she scrambles up, down, and all around to crack the case. This decodable reader practices the 'ow' sound in words like 'down,' 'frown,' 'snow,' and 'town.'

Reading Skills: <ow>

bow, down, frown, know, low, now, row, snow, stows, town, wow

Learn to read with confidence

The Bookbot app and its carefully designed decodable books help children practise the sounds and words they are learning, building strong phonics and reading skills one step at a time. In the app, children can listen to stories read aloud, follow highlighted words as they are spoken, and read independently when they are ready. Together, the decodable books and oral reading support help develop accuracy, fluency, confidence and a love of reading. Learn more at www.bookbotkids.com.

CC BY NC SA

www.bookbotkids.com